

675 Wildwood Avenue
Rio Dell, CA 95562
(707) 764-3532



AFFIDAVIT – SELF CERTIFICATION OF INSTALLATION OF SMOKE/CARBON MONOXIDE ALARMS

FOR COMPLIANCE WITH SECTIONS R314, 907.2.11.2 AND 420.6 OF THE CALIFORNIA
BUILDING AND CALIFORNIA RESIDENTIAL CODES **WHERE NO INTERIOR ACCESS FOR
INSPECTION IS REQUIRED**

Property Owner: _____ Permit No. _____

Property Address: _____

Number of Alarms Installed: Smoke: _____ Carbon Monoxide: _____

When the valuation of additions, alterations, or repairs to existing dwelling units exceeds \$1,000, Sections R314, 907.2.11.2 and 420.6 of the California Building and California Residential Codes require that Smoke Alarms and/or Carbon Monoxide Alarms be installed in the following locations:

Smoke Alarms and Carbon Monoxide Alarms:

- In the immediate vicinity of the bedrooms; and
- On every level of the dwelling unit.

Smoke Alarms:

- Within each bedroom and in the immediate vicinity of the bedrooms.

CARBON MONOXIDE ALARMS ARE NOT REQUIRED IN DWELLINGS WHICH DO NOT CONTAIN FUEL-BURNING APPLIANCES AND THAT DO NOT HAVE AN ATTACHED GARAGE.

Multi-Purpose Alarms: Carbon Monoxide Alarms combined with Smoke Alarms shall comply with Section 420.6 of the California Building Code and shall be approved by the Office of the State Fire Marshall.

Power Supply: In dwelling units with no commercial power supply (PG&E), alarms may be solely battery operated. In existing dwelling units, alarms are permitted to be solely battery operated where repairs or alterations do not result in the removal of wall and ceiling finishes or there is no access of attic, basement or crawl space. See Sections R314, 907.2.11.1 and 420.6 of the California Residential Code and California Building Code. An electrical permit is required for alarms which must be connected to the building wiring.

As owner/contractor of the above referenced property, I/we affirm and declare that the alarm(s) referenced above has/have been installed in accordance with the manufacturer's instructions and in

compliance with California Residential Code and California Building Code. The alarms have been tested and are operational. **Contractor's signature is not required if the owner executes this document.**

Print Owner's Name: _____

Owner's Signature: _____ Date: _____

Print Contractor's Name: _____ License No. _____

Contractor's Signature: _____ Date: _____

THE PROPERTY OWNER OR CONTRACTOR SHALL SIGN THE AFFIDAVIT FOR THE DOCUMENT TO BE ACCEPTED

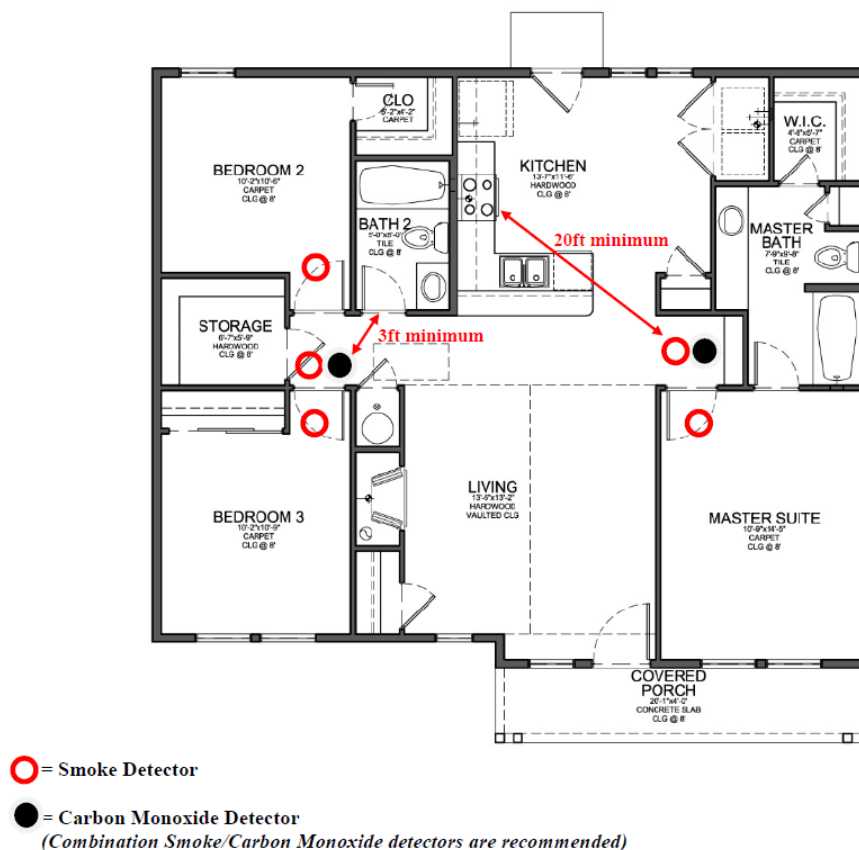

Placement Considerations:

- Every level including basements are required to have both smoke and carbon monoxide detectors.
- Smoke detectors shall have a minimum 10-year rated battery.
- Detectors shall be a minimum of 20 feet away from cooking appliances.
- Detectors shall be located at least 3 feet away from openings into bathrooms, mechanical supply/return registers and ceiling fans.